**IT IS THE CONTRACTORS RESPONSIBILITY TO:**

- CHECK AND VERIFY THAT ALL DIMENSIONS AND SIZES ARE CORRECT, AND TO REPORT IN WRITING ANY ERRORS OR OMISSIONS TO THE ARCHITECT PRIOR TO PROCEEDING WITH THE WORK.

- AVOID SCALING OF DRAWINGS EXCEPT AS PERMITTED BY THE ARCHITECT

- READ THE DRAWINGS IN CONJUNCTION WITH ALL ARCHITECTURAL, MECHANICAL, ELECTRICAL AND STRUCTURAL DRAWINGS AND COMPLETE SPECIFICATIONS

THE INFORMATION CONTAINED IN THIS DRAWING IS COPYRIGHT AND HAS BEEN PREPARED FOR THE SOLE PURPOSE OF THE PROJECT DESCRIBED HEREIN AND FOR THE SOLE BENEFIT OF THE OWNER. ANY UNAUTHORIZED USE OF THIS INFORMATION WILL BE CONSIDERED A BREACH OF COPYRIGHT AND MAY BE PURSUED AS SUCH. USE OF THIS INFORMATION FOR ANY PURPOSE OTHER THAN THE PROJECT DESCRIBED HEREIN IS AT THE SOLE RISK OF THE USER.

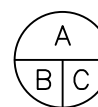

A: DETAIL NO.  
B: DRAWING NO. - WHERE DETAILED  
C: DRAWING NO. - WHERE REQUIRED

NO.	REVISION	DATE	APP'D
2	REVISED EXTERIOR WALL	FEB. 4, 2020	RS
1	ISSUED FOR BUILDING PERMIT	NOV. 21, 2019	RS

JOB TITLE

**BROOKLINE PLAZA**  
COMMERCIAL DEVELOPMENT  
BLOCK C2-B, PID 41478496

BROOKLINE DR., BEDFORD, NS

DRAWING TITLE

**BUILDING "B"**  
**FLOOR PLAN**

DESIGNED BY	SCALE
RS	AS INDICATED
DRAWN BY	DATE
GC	21/11/19
CHECKED BY	JOB NUMBER / GOVT NUMBER
RS	MA1901

DRAWING NO.  
**A102**

2 OF 8

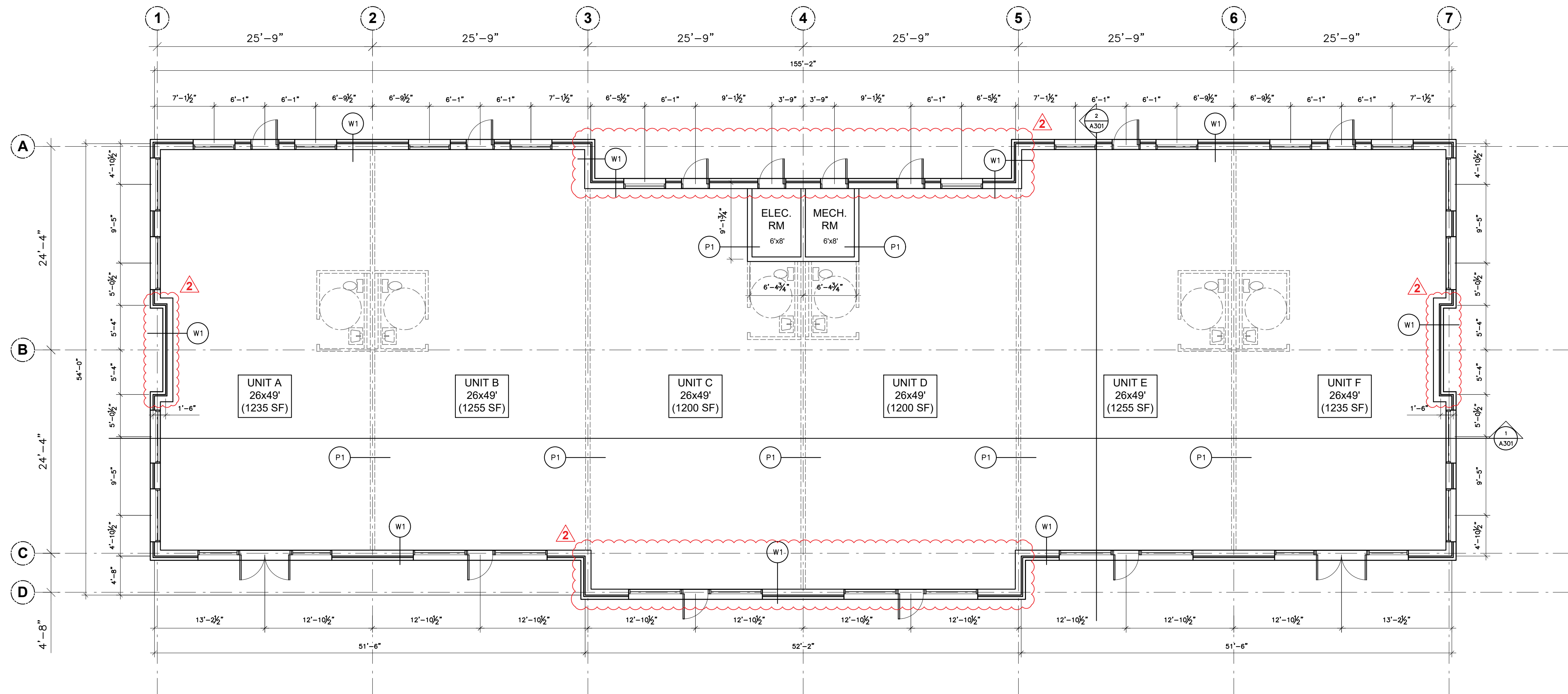
**1 FLOOR PLAN**

A102 1/8" = 1'-0"

**WALL SCHEDULE**

- W1** EXTERIOR BRICK WALL (MIN R24)  
- 5/8" GYPSUM BOARD  
- 2x8" WOOD STUDS @ 16" O.C. c/w MID HEIGHT BLOCKING  
- FILL CAVITY W/ MINERAL WOOL INSULATION (MIN R24)  
- 5/8" EXTERIOR GRADE SHEATHING  
- WATER AND AIR BARRIER  
- 2" RIGID INSULATION (MIN R10)  
- "SHAW" BRICK c/w 1/2" AIR SPACE
- W10** EXTERIOR BRICK WALL (MIN R24)  
- SAME AS WALL TYPE W1  
- 2x6" WOOD STUDS @ 16" O.C. c/w MID HEIGHT BLOCKING  
- FILL CAVITY W/ MINERAL WOOL INSULATION (MIN R24)  
- SAME AS WALL TYPE W1
- W2** EXTERIOR WALL (MIN R24)  
- 5/8" GYPSUM BOARD  
- 2x8" WOOD STUDS @ 16" O.C. c/w MID HEIGHT BLOCKING  
- FILL CAVITY W/ MINERAL WOOL INSULATION (MIN R24)  
- 5/8" EXTERIOR GRADE SHEATHING  
- WATER AND AIR BARRIER  
- 2" RIGID INSULATION (MIN R10)  
- FIBRE CEMENT BOARD c/w 1/2" VERTICAL FURRING CHANNEL AND AIR SPACE
- W20** EXTERIOR WALL (MIN R24)  
- SAME AS WALL TYPE W2  
- 2x6" WOOD STUDS @ 16" O.C. c/w MID HEIGHT BLOCKING  
- FILL CAVITY W/ MINERAL WOOL INSULATION (MIN R24)  
- SAME AS WALL TYPE W2
- W3** EXTERIOR STONE WAIST WALL (MIN R24)  
- 5/8" GYPSUM BOARD  
- 2x8" WOOD STUDS @ 16" O.C. c/w MID HEIGHT BLOCKING  
- FILL CAVITY W/ MINERAL WOOL INSULATION (MIN R24)  
- 5/8" EXTERIOR GRADE SHEATHING  
- WATER AND AIR BARRIER  
- 2" RIGID INSULATION (MIN R10)  
- "SHAW" STONE PANELS c/w 1/2" AIR SPACE
- W4** RATED EXTERIOR BRICK WALL (MIN R24)  
- 5/8" TYPE-X GYPSUM BOARD  
- 2x8" WOOD STUDS @ 16" O.C. c/w MID HEIGHT BLOCKING  
- FILL CAVITY W/ MINERAL WOOL INSULATION (MIN R24)  
- 5/8" EXTERIOR GRADE SHEATHING  
- WATER AND AIR BARRIER  
- 2" MINERAL WOOL BOARD (MIN R10)  
- "SHAW" BRICK c/w 1/2" AIR SPACE
- W5** RATED EXTERIOR WALL (MIN R24)  
- 5/8" TYPE-X GYPSUM BOARD  
- 2x8" WOOD STUDS @ 16" O.C. c/w MID HEIGHT BLOCKING  
- FILL CAVITY W/ MINERAL WOOL INSULATION (MIN R24)  
- 5/8" EXTERIOR GRADE SHEATHING  
- WATER AND AIR BARRIER  
- 2" MINERAL WOOL BOARD (MIN R10)  
- FIBRE CEMENT BOARD c/w 1/2" VERTICAL FURRING CHANNEL AND AIR SPACE
- W6** RATED EXTERIOR WALL (MIN R24)  
- SAME AS WALL TYPE W5  
- 2x6" WOOD STUDS @ 16" O.C. c/w MID HEIGHT BLOCKING  
- FILL CAVITY W/ MINERAL WOOL INSULATION (MIN R24)  
- SAME AS WALL TYPE W5
- W7** RATED EXTERIOR STONE WAIST WALL (MIN R24)  
- 5/8" TYPE-X GYPSUM BOARD  
- 2x8" WOOD STUDS @ 16" O.C. c/w MID HEIGHT BLOCKING  
- FILL CAVITY W/ MINERAL WOOL INSULATION (MIN R24)  
- 5/8" EXTERIOR GRADE SHEATHING  
- WATER AND AIR BARRIER  
- 2" MINERAL WOOL BOARD (MIN R10)  
- "SHAW" STONE PANELS c/w 1/2" AIR SPACE
- W8** DEMISING WALL (NBC W1A - MIN. 1HR)  
- 5/8" TYPE-X GYPSUM BOARD  
- 2x6" WOOD STUDS @ 16" O.C. c/w BLOCKING @ EVERY 1/2"  
- FILL CAVITY w/ ABSORPTIVE MATERIAL  
- 5/8" TYPE-X GYPSUM BOARD
- W9** TYPICAL PARTITION  
- 5/8" GYPSUM BOARD  
- 2x4" WOOD STUDS @ 16" O.C.  
- 5/8" GYPSUM BOARD
- W11** TYPICAL PLUMBING PARTITION  
- 5/8" GYPSUM BOARD  
- 2x6" WOOD STUDS @ 16" O.C.  
- 5/8" GYPSUM BOARD
- W12** TYPICAL PLUMBING PARTITION  
- 5/8" GYPSUM BOARD  
- 2x6" WOOD STUDS @ 16" O.C.  
- 5/8" GYPSUM BOARD
- W13** TYPICAL PLUMBING PARTITION  
- 5/8" GYPSUM BOARD  
- 2x6" WOOD STUDS @ 16" O.C.  
- 5/8" GYPSUM BOARD
- W14** TYPICAL PLUMBING PARTITION  
- 5/8" GYPSUM BOARD  
- 2x6" WOOD STUDS @ 16" O.C.  
- 5/8" GYPSUM BOARD
- W15** TYPICAL PLUMBING PARTITION  
- 5/8" GYPSUM BOARD  
- 2x6" WOOD STUDS @ 16" O.C.  
- 5/8" GYPSUM BOARD
- W16** TYPICAL PLUMBING PARTITION  
- 5/8" GYPSUM BOARD  
- 2x6" WOOD STUDS @ 16" O.C.  
- 5/8" GYPSUM BOARD
- W17** TYPICAL PLUMBING PARTITION  
- 5/8" GYPSUM BOARD  
- 2x6" WOOD STUDS @ 16" O.C.  
- 5/8" GYPSUM BOARD
- W18** TYPICAL PLUMBING PARTITION  
- 5/8" GYPSUM BOARD  
- 2x6" WOOD STUDS @ 16" O.C.  
- 5/8" GYPSUM BOARD
- W19** TYPICAL PLUMBING PARTITION  
- 5/8" GYPSUM BOARD  
- 2x6" WOOD STUDS @ 16" O.C.  
- 5/8" GYPSUM BOARD
- W20** TYPICAL PLUMBING PARTITION  
- 5/8" GYPSUM BOARD  
- 2x6" WOOD STUDS @ 16" O.C.  
- 5/8" GYPSUM BOARD

**GENERAL NOTES:**

- FOR MORE INFORMATION ON BUILDING LOCATION, SITE GRADING AND SIDEWALK DETAILS. SEE CIVIL DRAWING PACKAGE.
- SEE STRUCTURAL ENGINEERING DRAWING PACKAGE FOR INFORMATION ON FOOTING SIZES AND ROOF TRUSSES.
- BUILDING TO COMPLY WITH NBC 2015, ENERGY CODE 2015 & NSBC 2017.
- PROVIDE CONTINUOUS FROST WALL BELOW SLAB ON GRADE, MIN 4'-0" BELOW GRADE.
- SEE A601 FOR WINDOW AND DOOR SCHEDULE.
- A MIN. OF ONE BARRIER FREE WASHROOM SHALL BE ACCESSIBLE TO THE PUBLIC DURING HOURS OF OPERATIONS. RESTAURANTS/ FOOD PROVIDERS INTERIOR FIT UP SHALL BE C/W THE REQUIRED NBC 2015 AND NSBC 2017 WASHROOM REQUIREMENTS.
- LEASEHOLDERS RESPONSIBLE FOR INTERIOR FIT UP I.E. FINAL PLUMBING FIXTURE LOCATIONS AND FIRE ALARM SYSTEMS, TO BE SUBMITTED FOR MUNICIPALITY APPROVAL BY TENANTS.
- PROVIDE 5/8" TYPE-X GYPSUM BOARD CEILING IN ELECTRICAL AND MECHANICAL ROOMS.

**LIFE SAFETY LEGEND**

- EXIT** EXIT SIGN  
**EXIT** EXIT SIGN C/W EMERGENCY LIGHTING  
**EXIT** EMERGENCY LIGHTING (FINAL LOCATION PER ELEC)  
**EXIT** FIRE EXTINGUISHER-NFPA 10 (WALL MOUNT #5 ABC TYPE)  
**EXIT** FIRE ALARM PULL  
NOTE:  
FIRE ALARM SYSTEMS TBD BY TENANTS

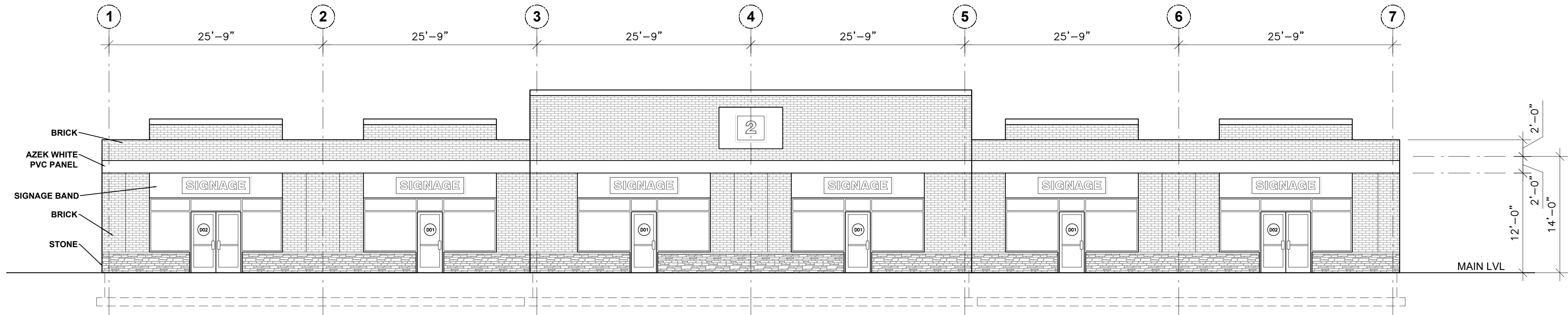

1 FRONT ELEVATION  
A201 1/8" = 1'-0"

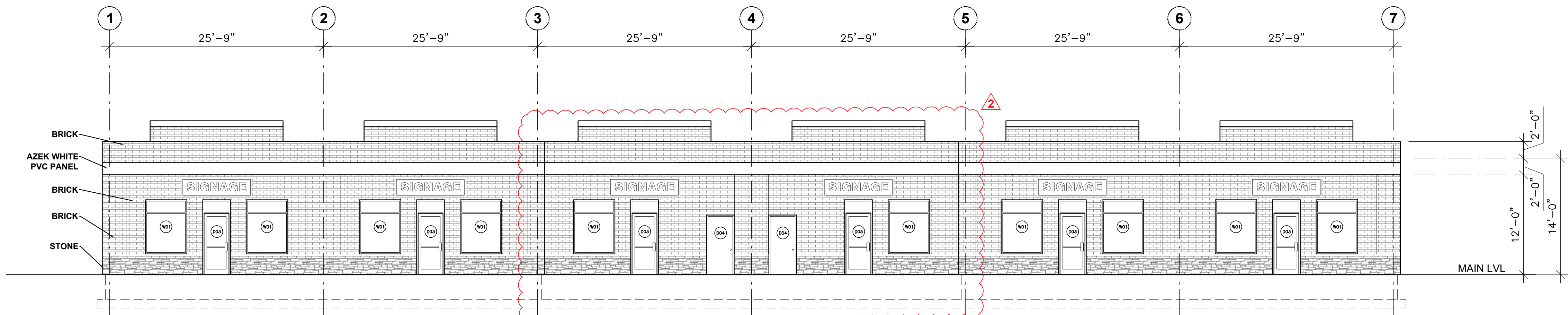

2 REAR ELEVATION  
A201 1/8" = 1'-0"

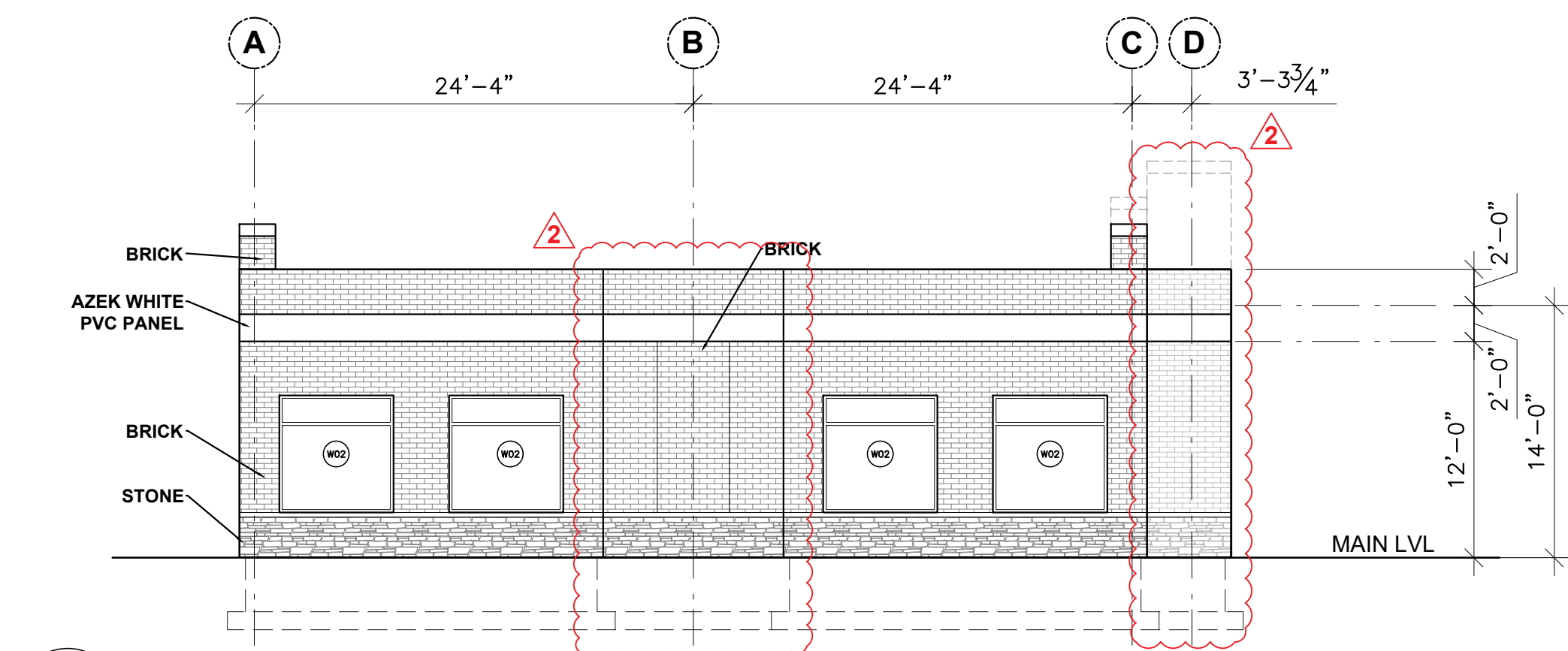

3 LEFT ELEVATION  
A201 1/8" = 1'-0"

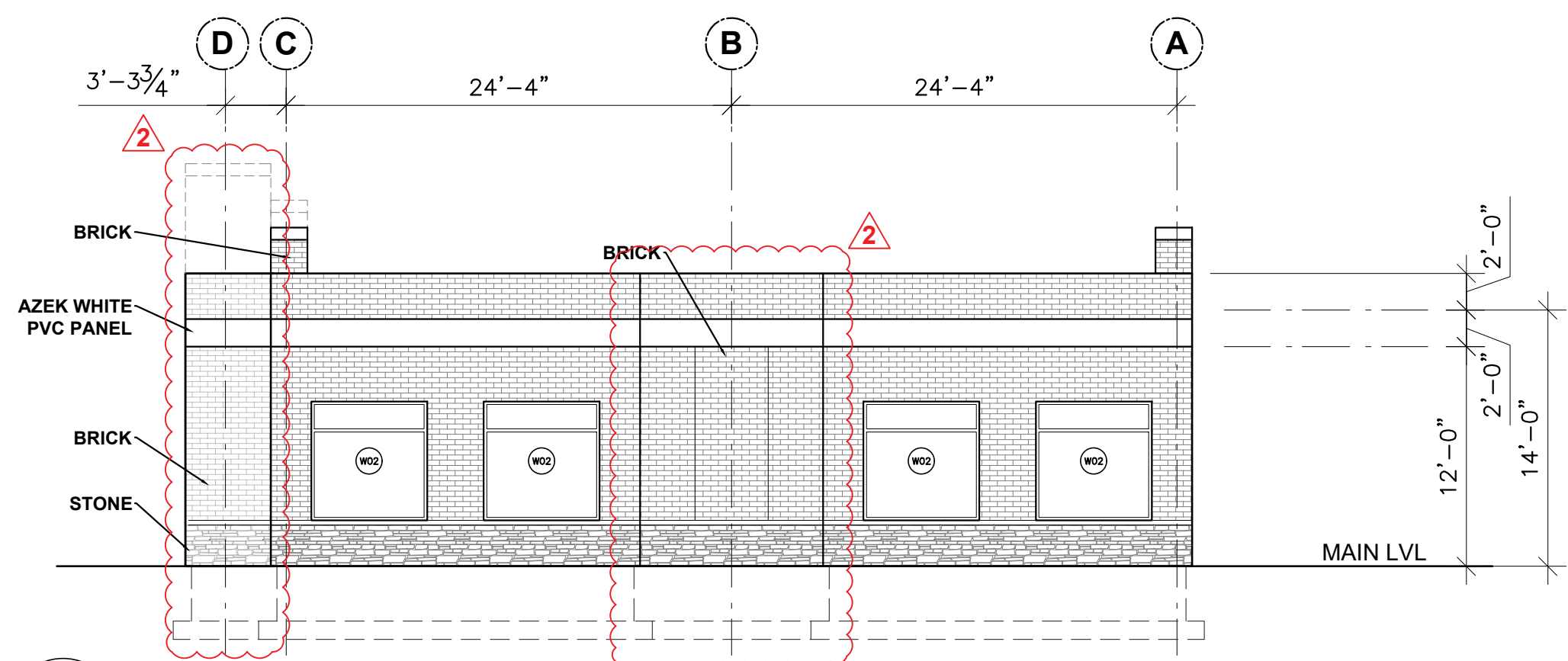

4 RIGHT ELEVATION  
A201 1/8" = 1'-0"

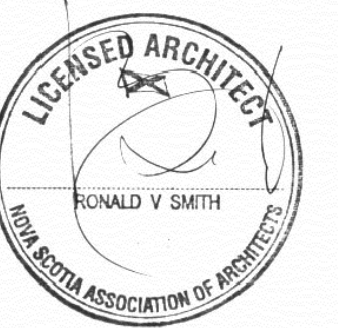

IT IS THE CONTRACTORS  
RESPONSIBILITY TO:

- CHECK AND VERIFY THAT ALL  
DIMENSIONS AND SIZES ARE CORRECT,  
AND TO REPORT IN WRITING ANY  
ERRORS OR OMISSIONS TO THE  
ARCHITECT PRIOR TO PROCEEDING  
WITH THE WORK.

- AVOID SCALING OF DRAWINGS EXCEPT  
AS PERMITTED BY THE ARCHITECT

- READ THE DRAWINGS IN CONJUNCTION  
WITH ALL ARCHITECTURAL,  
MECHANICAL, ELECTRICAL AND  
STRUCTURAL DRAWINGS AND COMPLETE  
SPECIFICATIONS

THE INFORMATION CONTAINED IN THIS  
DRAWING IS COPYRIGHT AND HAS BEEN  
PREPARED FOR THE SOLE PURPOSE OF  
THE PROJECT DESCRIBED HEREIN AND  
FOR THE SOLE BENEFIT OF THE OWNER.  
ANY UNAUTHORIZED USE OF THIS  
INFORMATION WILL BE CONSIDERED A  
BREACH OF COPYRIGHT AND MAY BE  
PURSUED AS SUCH. USE OF THIS  
INFORMATION FOR ANY PURPOSE OTHER  
THAN THE PROJECT DESCRIBED HEREIN  
IS AT THE SOLE RISK OF THE USER.

A	A: DETAIL NO.
B	B: DRAWING NO. — WHERE DETAILED
C	C: DRAWING NO. — WHERE REQUIRED

2	REVISED EXTERIOR WALL	FEB. 4, 2020	RS
1	ISSUED FOR BUILDING PERMIT	NOV. 21, 2019	RS
NO.	REVISION	DATE	APPROVED

JOB TITLE  
**BROOKLINE PLAZA  
COMMERCIAL DEVELOPMENT  
BLOCK C2-B, PID 41478496**  
BROOKLINE DR., BEDFORD, NS

DRAWING TITLE  
**BUILDING "B"  
ELEVATIONS**

DESIGNED BY RS	SCALE AS INDICATED
DRAWN BY GC	DATE 21/11/19
CHECKED BY RS	JOB NUMBER / GOVT NUMBER MA1901

DRAWING NO.  
**A201 4 of 8**



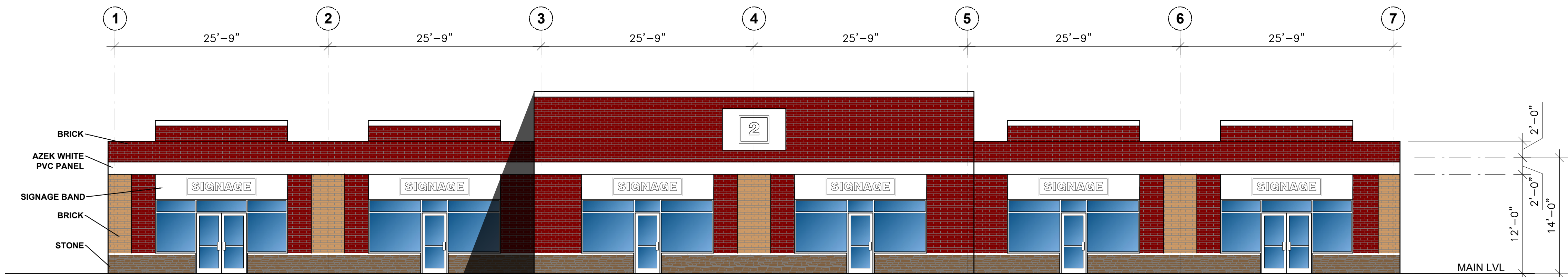

1 FRONT ELEVATION  
1/8" = 1'-0"

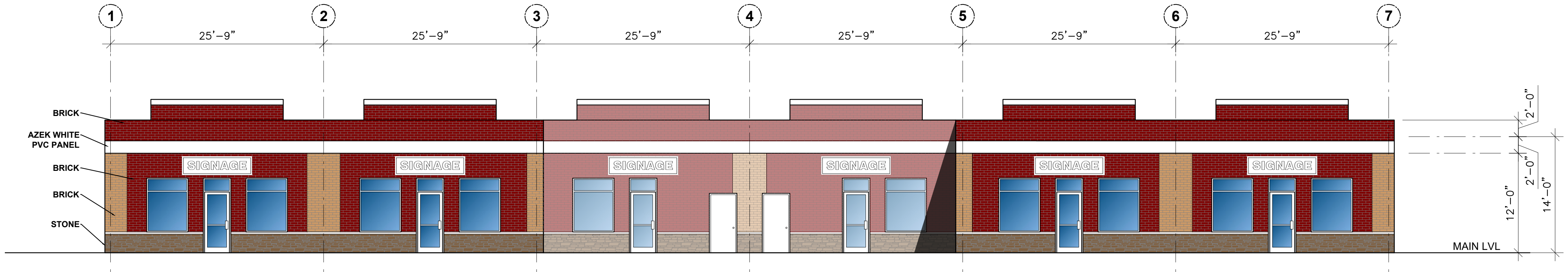

2 REAR ELEVATION  
1/8" = 1'-0"

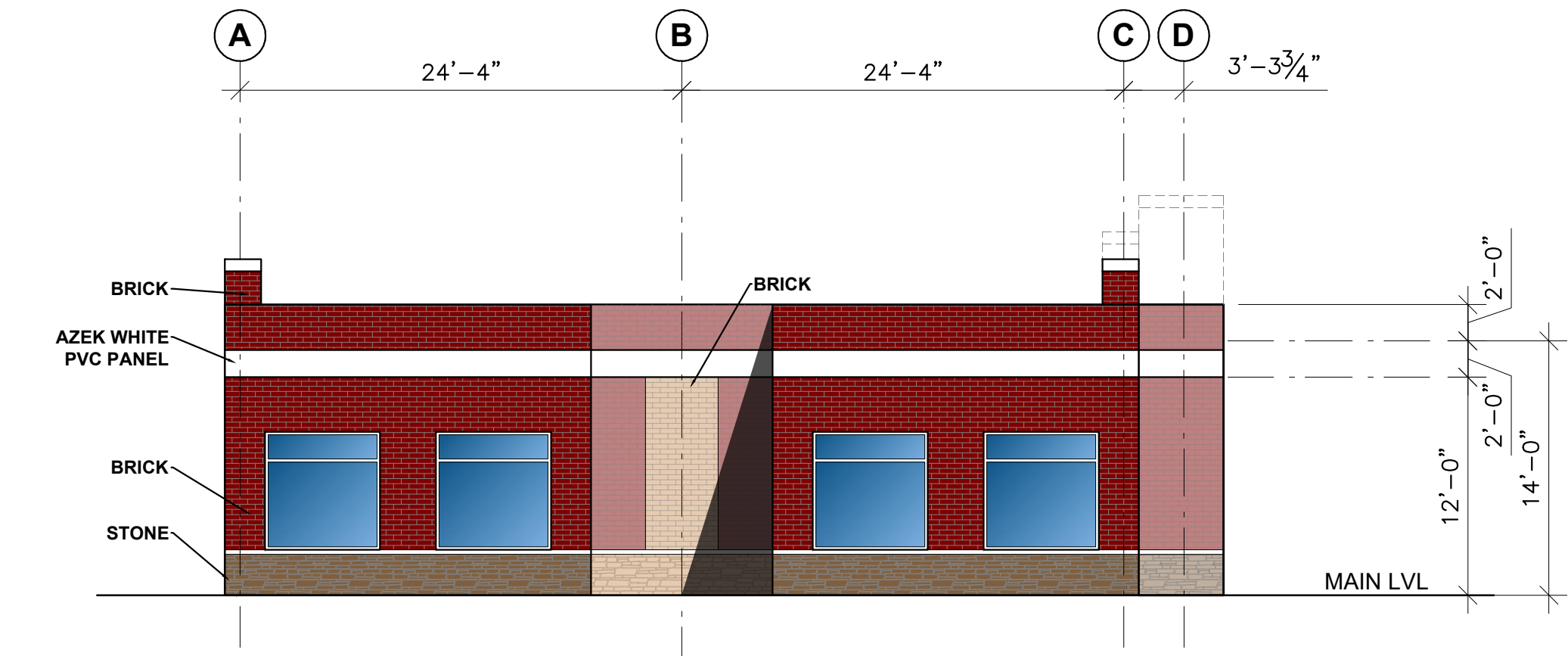

3 LEFT ELEVATION  
1/8" = 1'-0"

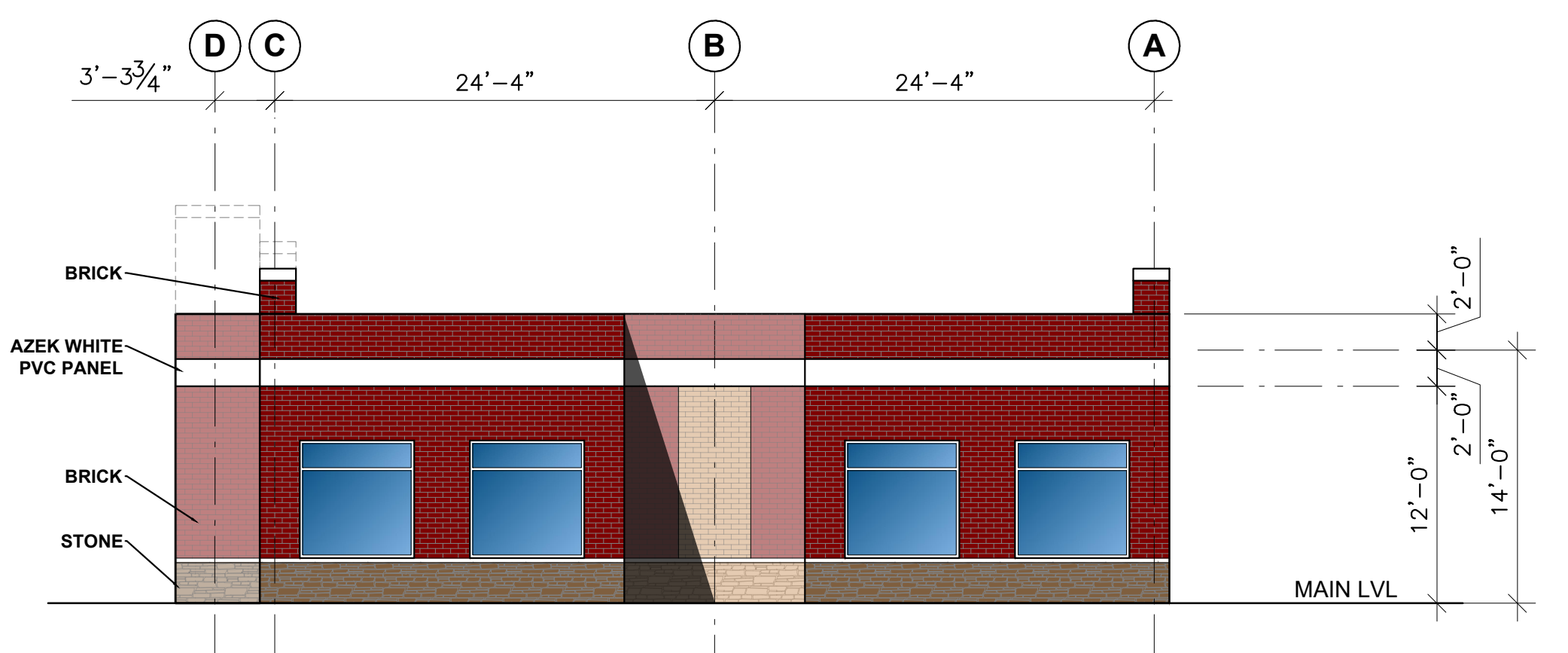

4 RIGHT ELEVATION  
1/8" = 1'-0"

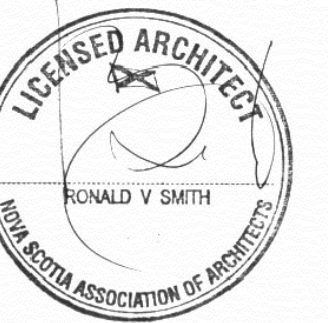

IT IS THE CONTRACTORS RESPONSIBILITY TO:

- CHECK AND VERIFY THAT ALL DIMENSIONS AND SIZES ARE CORRECT, AND TO REPORT IN WRITING ANY ERRORS OR OMISSIONS TO THE ARCHITECT PRIOR TO PROCEEDING WITH THE WORK.

- AVOID SCALING OF DRAWINGS EXCEPT AS PERMITTED BY THE ARCHITECT

- READ THE DRAWINGS IN CONJUNCTION WITH ALL ARCHITECTURAL, MECHANICAL, ELECTRICAL AND STRUCTURAL DRAWINGS AND COMPLETE SPECIFICATIONS

THE INFORMATION CONTAINED IN THIS DRAWING IS COPYRIGHT AND HAS BEEN PREPARED FOR THE SOLE PURPOSE OF THE PROJECT DESCRIBED HEREIN AND FOR THE SOLE BENEFIT OF THE OWNER. ANY UNAUTHORIZED USE OF THIS INFORMATION WILL BE CONSIDERED A BREACH OF COPYRIGHT AND MAY BE PURSUED AS SUCH. USE OF THIS INFORMATION FOR ANY PURPOSE OTHER THAN THE PROJECT DESCRIBED HEREIN IS AT THE SOLE RISK OF THE USER.

A	A: DETAIL NO.
B	B: DRAWING NO. - WHERE DETAILED
C	C: DRAWING NO. - WHERE REQUIRED

1	ISSUED FOR BUILDING PERMIT	NOV. 21, 2019	RS
NO.	REVISION	DATE	APPROVED

JOB TITLE

BROOKLINE PLAZA  
COMMERCIAL DEVELOPMENT

BROOKLINE DR., BEDFORD, NS

DRAWING TITLE

BUILDING "B"  
ELEVATIONS  
(COLOUR)

DESIGNED BY RS	SCALE AS INDICATED
DRAWN BY GC	DATE 21/11/19
CHECKED BY RS	JOB NUMBER / GOVT NUMBER MA1901

DRAWING NO.  
OF